KRONTALHOF

RORSCHACHER STRASSE 217, 9000 ST. GALLEN

4. Obergeschoss (Attikawohnung)
3.5-Zimmer-Wohnung

Whg-Nr.:	**B41**
Wohnfläche:	94.2 m²
Loggiafläche:	12.0 m²
Terrassenfläche:	18.0 m²

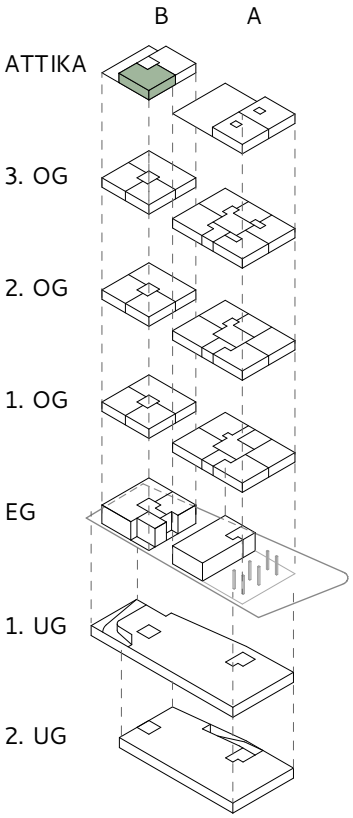

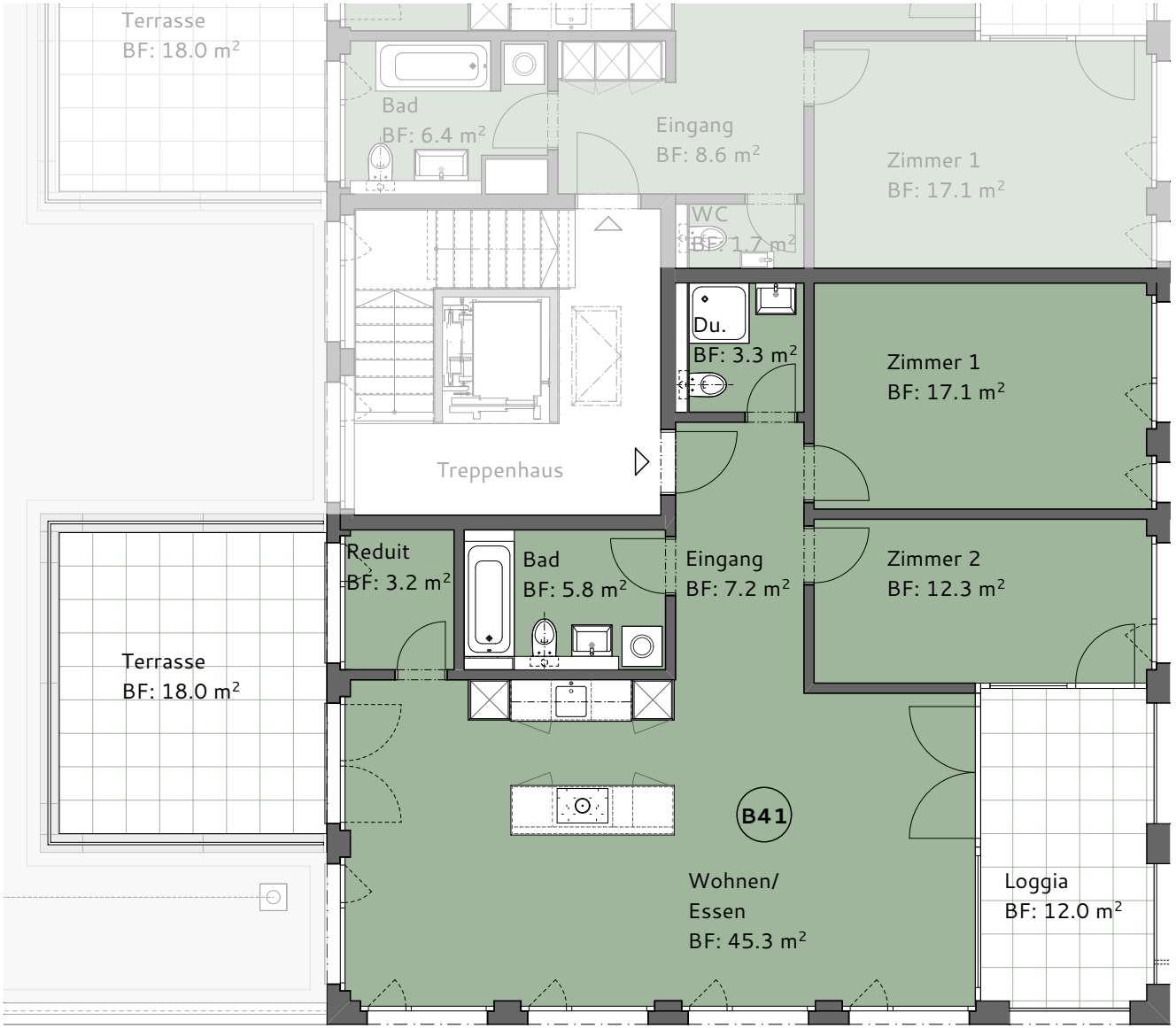

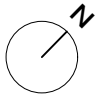

Massstab 1:100

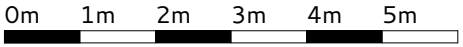

BERATUNG UND VERMIETUNG: Livit AG Real Estate Management | St. Leonhardstrasse 7, 9000 St. Gallen | rorschacherstrasse@livit.ch | www.krontalhof.ch